§

§

§

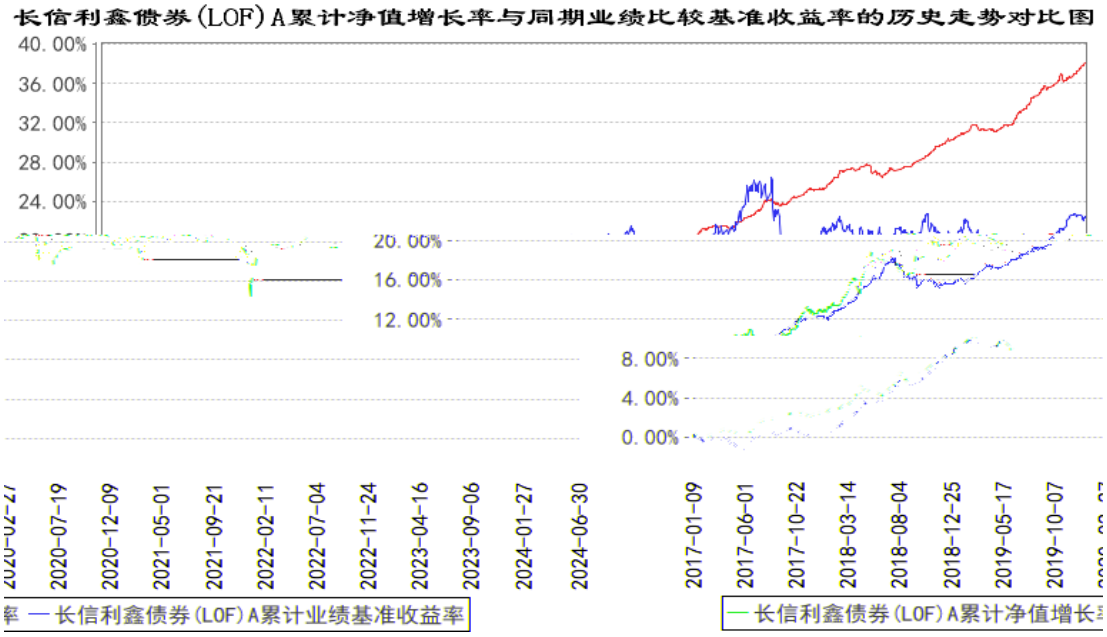
长信利鑫债券(LOF)A累计净值增长率与同期业绩比较基准收益率的历史走势对比图
40.00%
36.00%
32.00%
28.00%
24.00%
20.00%
16.00%
12.00%
8.00%
4.00%
0.00%
2020-07-19
2020-12-09
2021-05-01
2021-09-21
2022-02-11
2022-07-04
2022-11-24
2023-04-16
2023-09-06
2024-01-27
2024-06-30
2017-01-09
2017-06-01
2017-10-22
2018-03-14
2018-08-04
2018-12-25
2019-05-17
2019-10-07
长信利鑫债券(LOF)A累计业绩基准收益率
长信利鑫债券(LOF)A累计净值增长

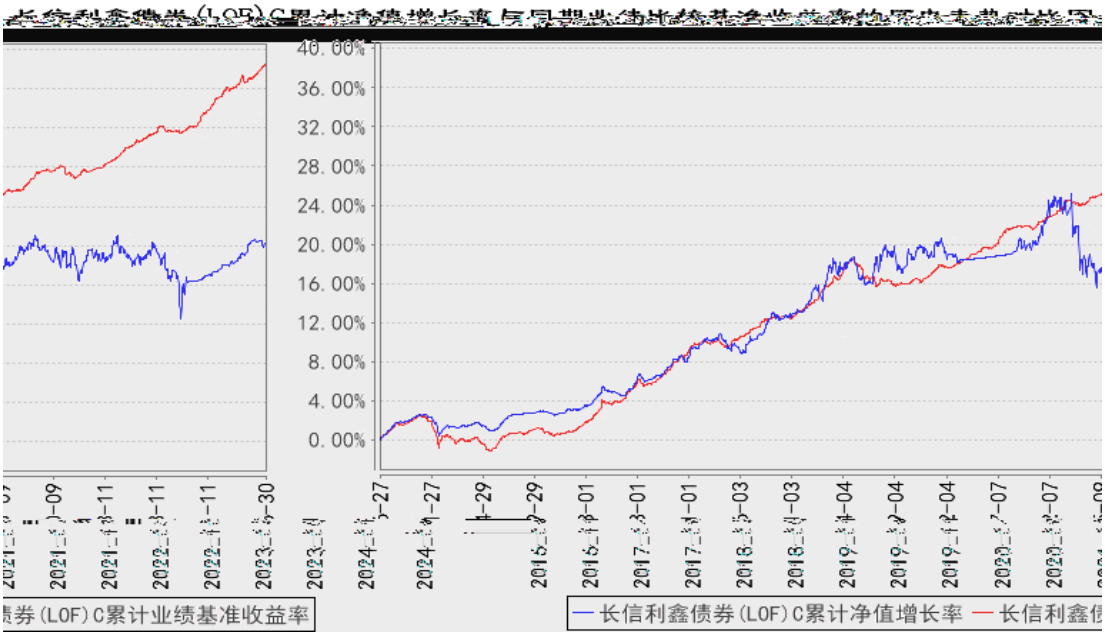
40.00%
36.00%
32.00%
28.00%
24.00%
20.00%
16.00%
12.00%
8.00%
4.00%
0.00%
2021-09
2021-11
2022-11
2022-11
2023-30
2024-27
2024-27
2016-29
2016-01
2017-01
2017-01
2018-03
2018-03
2019-04
2019-04
2019-04
2020-07
2020-07
债券(LOF)C累计业绩基准收益率
长信利鑫债券(LOF)C累计净值增长率
长信利鑫债

§

§

§

§

§

§