§

§

§

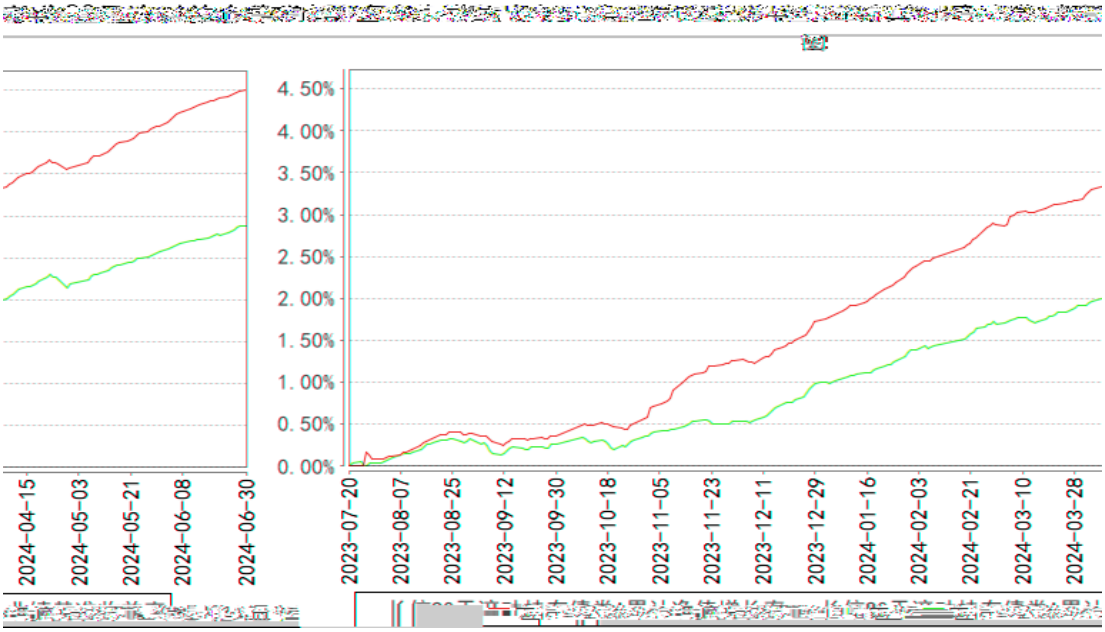
4.50%
4.00%
3.50%
3.00%
2.50%
2.00%
1.50%
1.00%
0.50%
0.00%
2024-04-15
2024-05-03
2024-05-21
2024-06-08
2024-06-30
2023-07-20
2023-08-07
2023-08-25
2023-09-12
2023-09-30
2023-10-18
2023-11-05
2023-11-23
2023-12-11
2023-12-29
2024-01-16
2024-02-03
2024-02-21
2024-03-10
2024-03-28

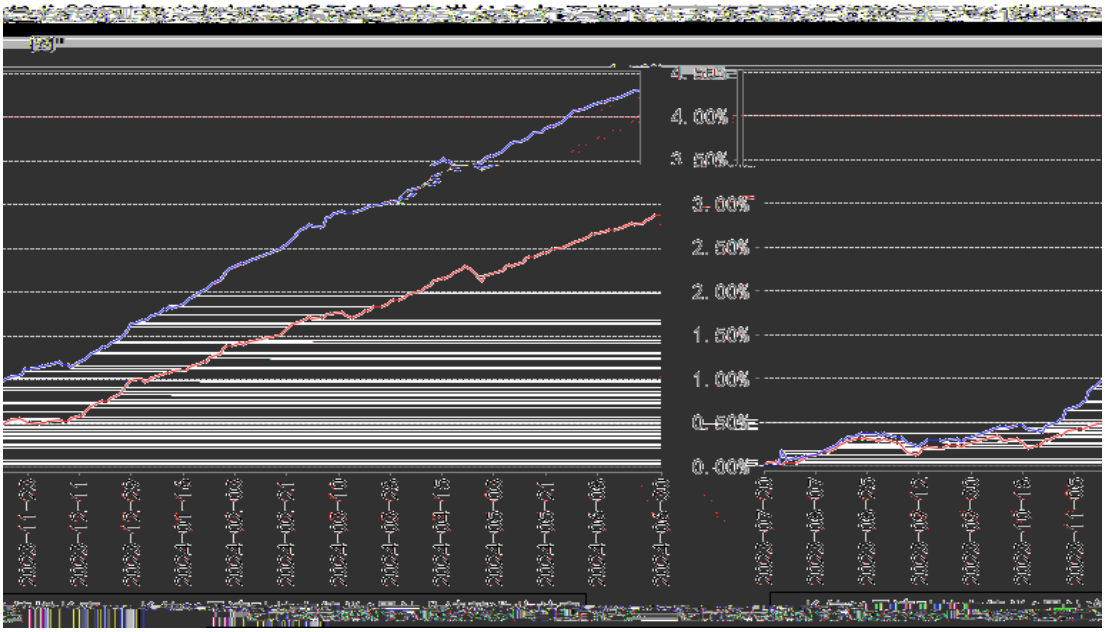
4.00%
3.00%
2.50%
2.00%
1.50%
1.00%
0.50%
0.00%

§

§

§

§

§

§