§

§

§

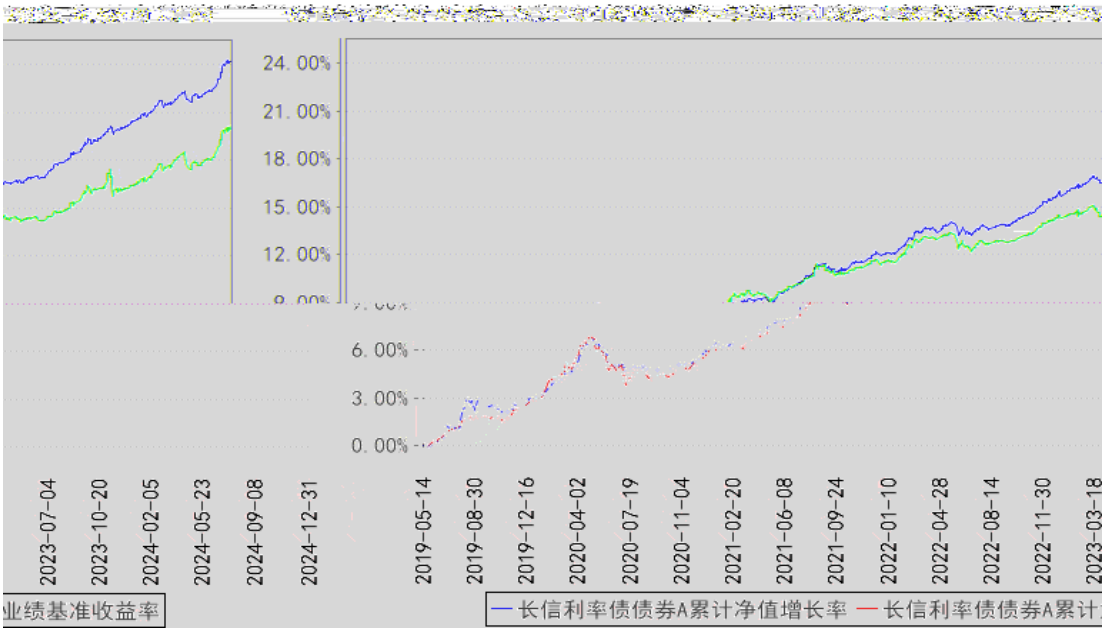
24.00%
21.00%
18.00%
15.00%
12.00%
6.00%
3.00%
0.00%
2023-07-04
2023-10-20
2024-02-05
2024-05-23
2024-09-08
2024-12-31
2019-05-14
2019-08-30
2019-12-16
2020-04-02
2020-07-19
2020-11-04
2021-02-20
2021-06-08
2021-09-24
2022-01-10
2022-04-28
2022-08-14
2022-11-30
2023-03-18
业绩基准收益率
长信利率债债券A累计净值增长率
长信利率债债券A累计

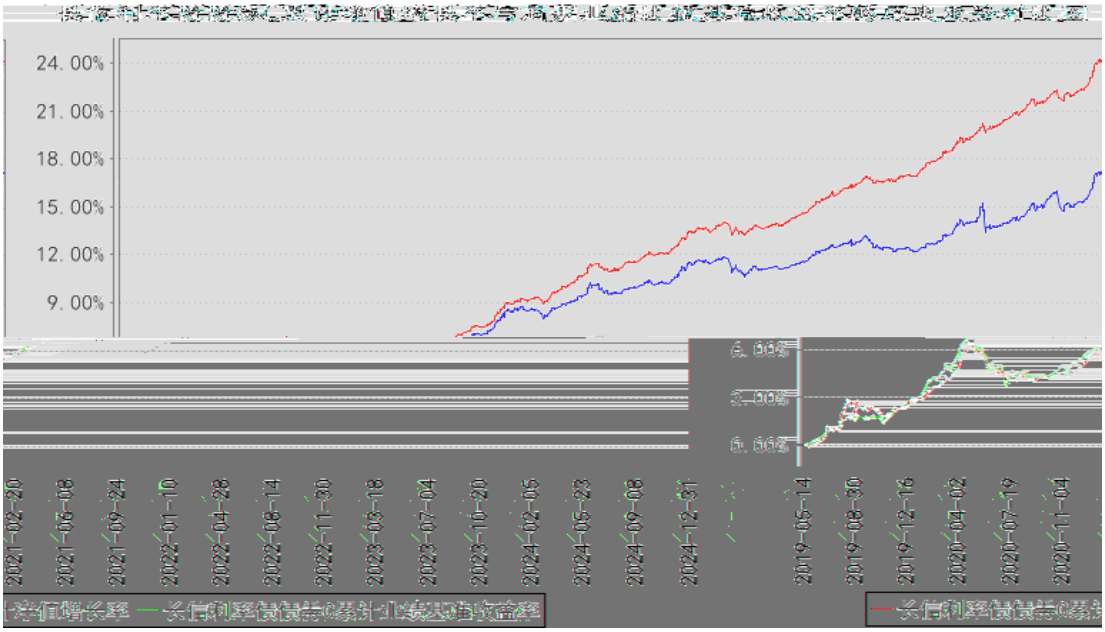
24.00%
21.00%
18.00%
15.00%
12.00%
9.00%
2021-02-20
2021-06-08
2021-09-24
2022-01-10
2022-04-28
2022-08-14
2022-11-30
2023-03-18
2023-07-04
2023-10-20
2024-02-05
2024-05-23
2024-09-08
2024-12-31
2019-05-14
2019-08-30
2019-12-16
2020-04-02
2020-07-19
2020-11-04

§

§

§

§

§

§