§

§

§

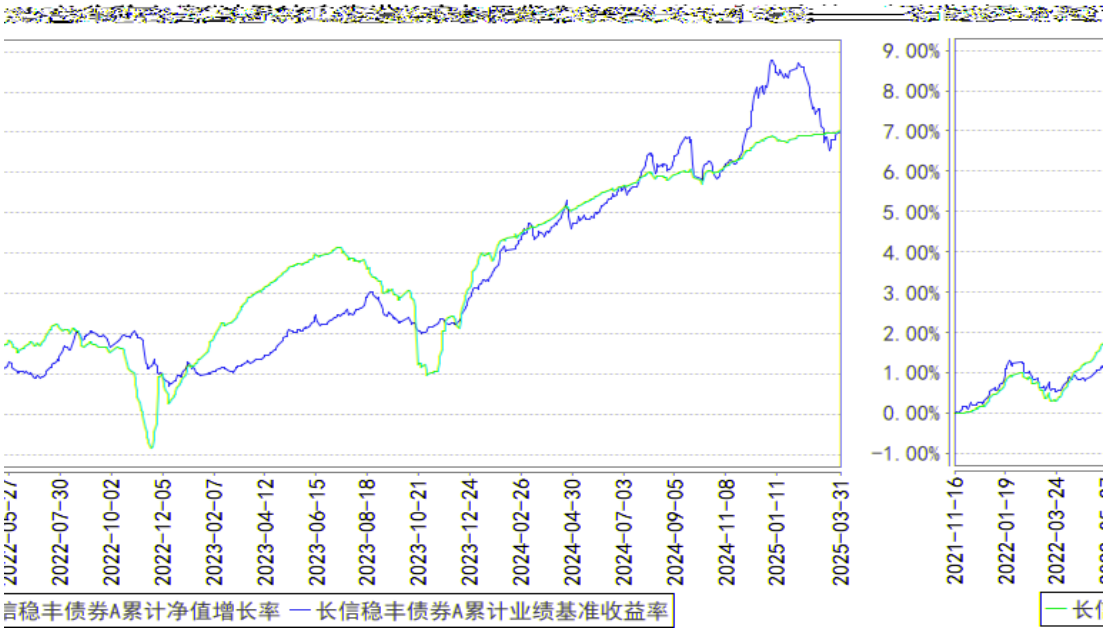
9.00%
8.00%
7.00%
6.00%
5.00%
4.00%
3.00%
2.00%
1.00%
0.00%
-1.00%
2022-07-30
2022-10-02
2022-12-05
2023-02-07
2023-04-12
2023-06-15
2023-08-18
2023-10-21
2023-12-24
2024-02-26
2024-04-30
2024-07-03
2024-09-05
2024-11-08
2025-01-11
2025-03-31
2021-11-16
2022-01-19
2022-03-24
信稳丰债券A累计净值增长率
长信稳丰债券A累计业绩基准收益率

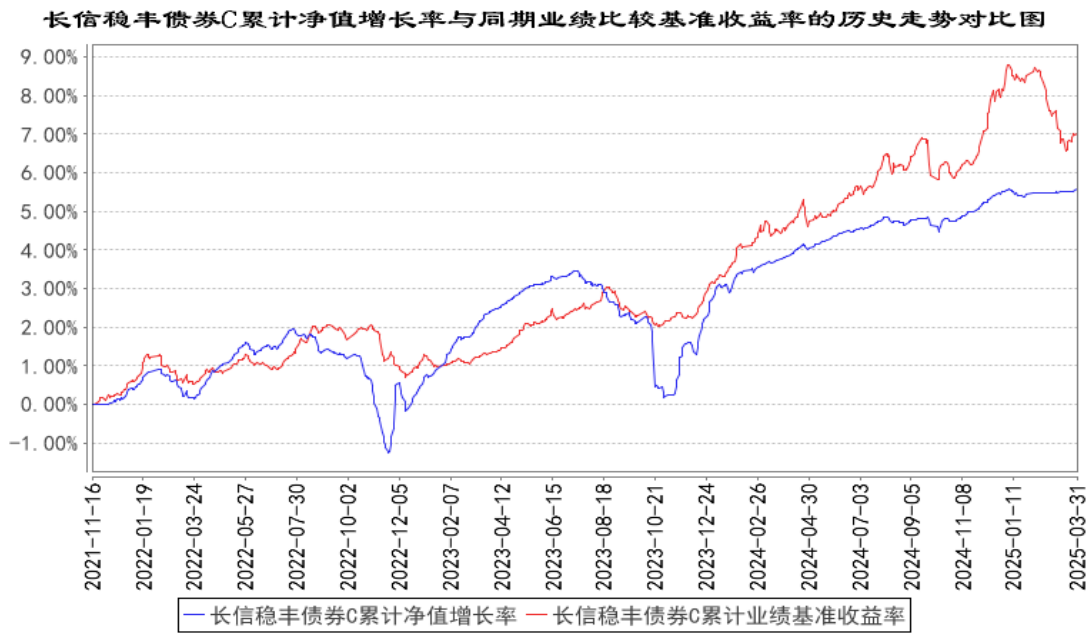
长信稳丰债券C累计净值增长率与同期业绩比较基准收益率的历史走势对比图
9.00%
8.00%
7.00%
6.00%
5.00%
4.00%
3.00%
2.00%
1.00%
0.00%
-1.00%
2021-11-16
2022-01-19
2022-03-24
2022-05-27
2022-07-30
2022-10-02
2022-12-05
2023-02-07
2023-04-12
2023-06-15
2023-08-18
2023-10-21
2023-12-24
2024-02-26
2024-04-30
2024-07-03
2024-09-05
2024-11-08
2025-01-11
2025-03-31
长信稳丰债券C累计净值增长率
长信稳丰债券C累计业绩基准收益率

§

§

§