§

§

§

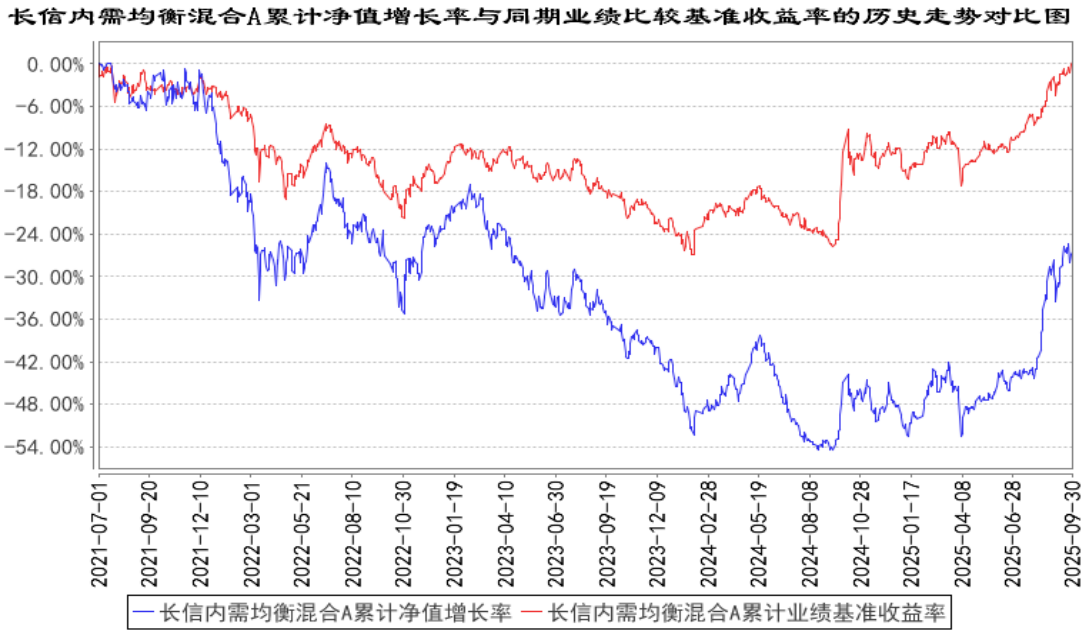
长信内需均衡混合A累计净值增长率与同期业绩比较基准收益率的历史走势对比图
0.00%
-6.00%
-12.00%
-18.00%
-24.00%
-30.00%
-36.00%
-42.00%
-48.00%
-54.00%
2021-07-01
2021-09-20
2021-12-10
2022-03-01
2022-05-21
2022-08-10
2022-10-30
2023-01-19
2023-04-10
2023-06-30
2023-09-19
2023-12-09
2024-02-28
2024-05-19
2024-08-08
2024-10-28
2025-01-17
2025-04-08
2025-06-28
2025-09-30
长信内需均衡混合A累计净值增长率
长信内需均衡混合A累计业绩基准收益率

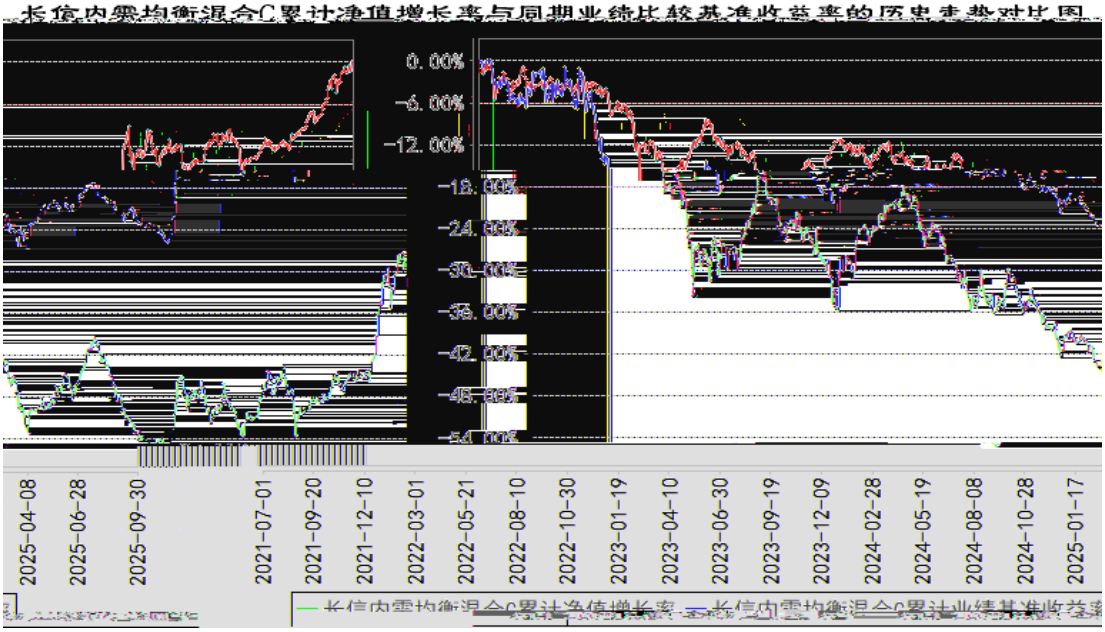
长信内需均衡混合C累计净值增长率与同期业绩比较基准收益率的历史走势对比图
0.00%
-6.00%
-12.00%
-18.00%
-24.00%
-30.00%
-36.00%
-42.00%
-48.00%
-54.00%
2025-04-08
2025-06-28
2025-09-30
2021-07-01
2021-09-20
2021-12-10
2022-03-01
2022-05-21
2022-08-10
2022-10-30
2023-01-19
2023-04-10
2023-06-30
2023-09-19
2023-12-09
2024-02-28
2024-05-19
2024-08-08
2024-10-28
2025-01-17
长信内需均衡混合C累计净值增长率
长信内需均衡混合C累计业绩基准收益率

§

§

§

§

§

§