§

§

| | | |
|---|---|---|
| | | |
| | | |
| | | |
| | | |
| | | |
| | | |
| | | |
| | | |
| | | |
| | | |
| | | |
| | | |
| | | |
| | | |

§

| | | |
|---|---|---|
| | | |
| | | |

| | | | | | | |
|---|---|---|---|---|---|---|
| | | | | | | |
| | | | | | | |
| | | | | | | |
| | | | | | | |
| | | | | | | |

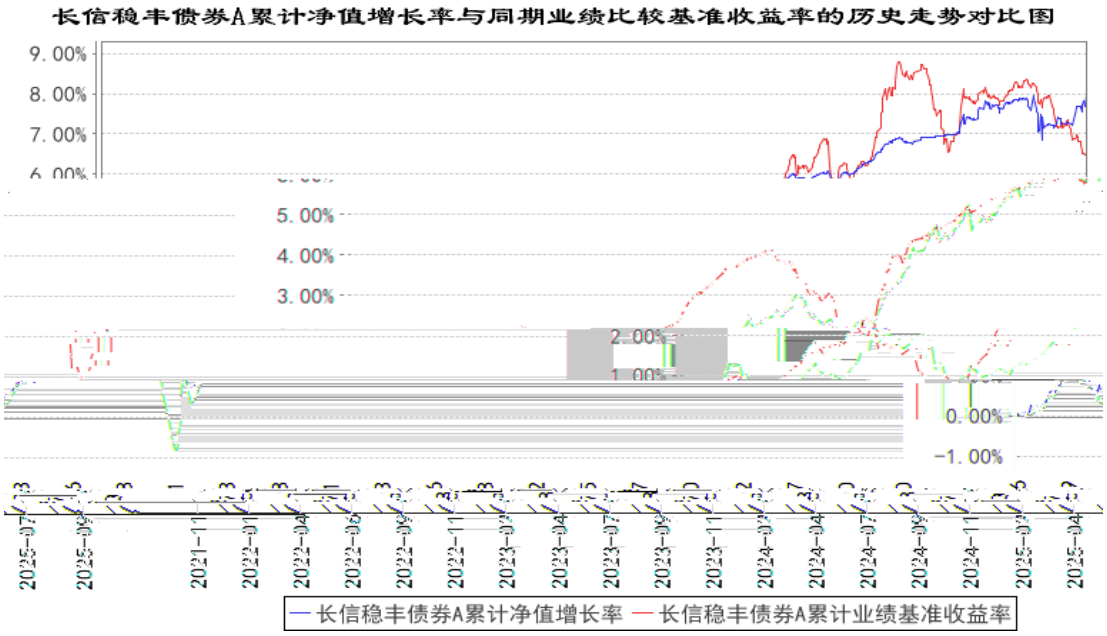
长信稳丰债券A累计净值增长率与同期业绩比较基准收益率的历史走势对比图
9.00%
8.00%
7.00%
5.00%
4.00%
3.00%
2.00%
1.00%
0.00%
-1.00%
2021-11
2022-01
2022-04
2023-04
2023-07
2023-11
2024-04
2024-07
2024-11
2025-04
长信稳丰债券A累计净值增长率
长信稳丰债券A累计业绩基准收益率

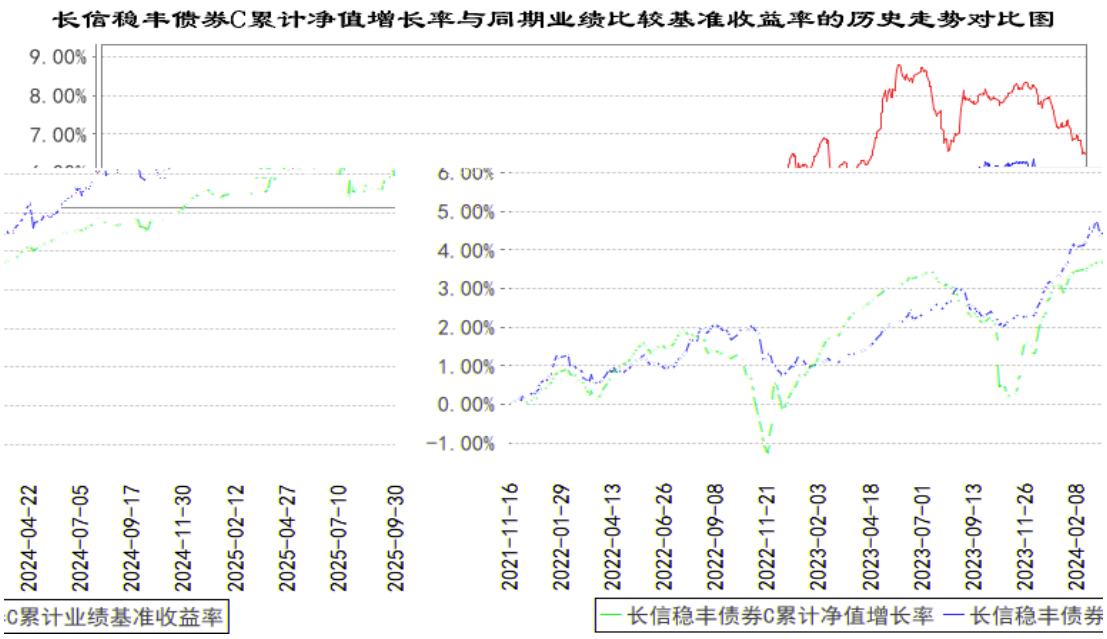
长信稳丰债券C累计净值增长率与同期业绩比较基准收益率的历史走势对比图
9.00%
8.00%
7.00%
6.00%
5.00%
4.00%
3.00%
2.00%
1.00%
0.00%
-1.00%
2024-04-22
2024-07-05
2024-09-17
2024-11-30
2025-02-12
2025-04-27
2025-07-10
2025-09-30
2021-11-16
2022-01-29
2022-04-13
2022-06-26
2022-09-08
2022-11-21
2023-02-03
2023-04-18
2023-07-01
2023-09-13
2023-11-26
2024-02-08
C累计业绩基准收益率
长信稳丰债券C累计净值增长率
长信稳丰债券

§

| | | | | | |
|---|---|---|---|---|---|
| | | | | | |
| | | | | | |

§

| | | | |
|---|---|---|---|
| | | | |
| | | | |
| | | | |
| | | | |
| | | | |
| | | | |
| | | | |
| | | | |
| | | | |
| | | | |
| | | | |
| | | | |

| | | | |
|---|---|---|---|
| | | | |
| | | | |
| | | | |
| | | | |
| | | | |
| | | | |
| | | | |
| | | | |
| | | | |
| | | | |
| | | | |

| | | | | | |
|---|---|---|---|---|---|
| | | | | | |
| | | | | | |
| | | | | | |
| | | | | | |
| | | | | | |

| | | |
|---|---|---|
| | | |

| | | |
|---|---|---|
| | | |
| | | |
| | | |
| | | |
| | | |
| | | |

§

| | | |
|---|---|---|
| | | |
| | | |
| | | |
| | | |
| | | |

§

§

| | | |
|---|---|---|

| | | | | | | | |
|---|---|---|---|---|---|---|---|
| | | | | | | | |
| | | | | | | | |
| | | | | | | | |
| | | | | | | | |

§